

12.8 x 50.5
R.P. dt. 6/7/99

SITE PLAN SHOWING THE PROPOSED CONSTRUCTION OF COMMERCIAL SHOPS BUILDING IN T.S.NO 37/A, KATHIVAKKAM HIGH ROAD, KATHIVAKKAM VILLAGE, KATHIVAKKAM MUNICIPALITY, AMBATTUR TALUK, ENNORE, CHENNAI. 57.

SCALE = 1:400

CMDA (B) No. 1
 C.No. B3/14667/99
 S. rating
 P.A. 89/7
 13/11/99
 D.P.



Handwritten signature and initials.

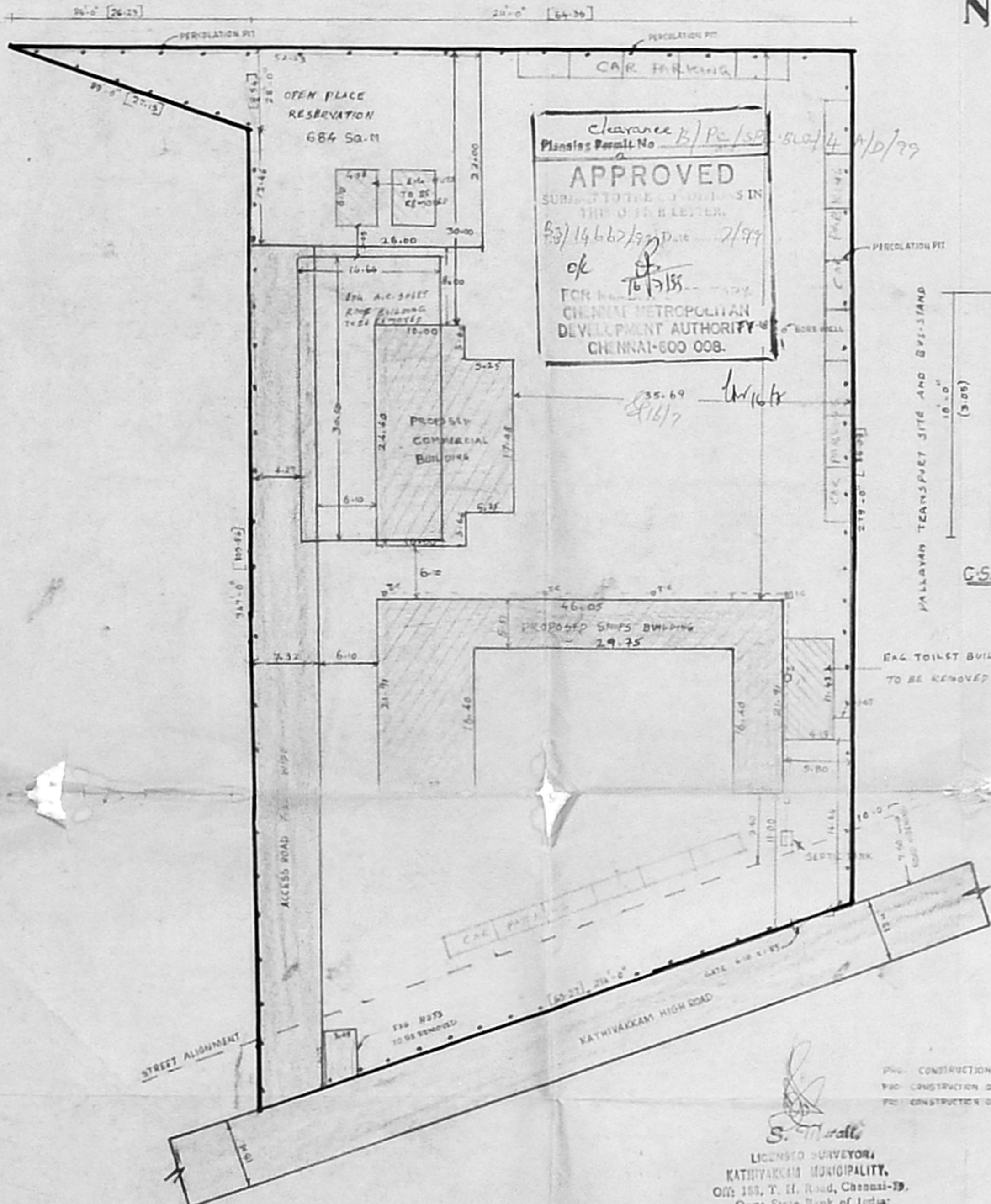

clearance B/Pc/SP/50/4 7/10/99
 Planning Permit No
APPROVED
 SUBJECT TO THE CONDITIONS IN THE D.S.R. LETTER.
 B3/14667/99 Date 2/99
 ok
 FOR THE CHENNAI METROPOLITAN DEVELOPMENT AUTHORITY CHENNAI-600 008.

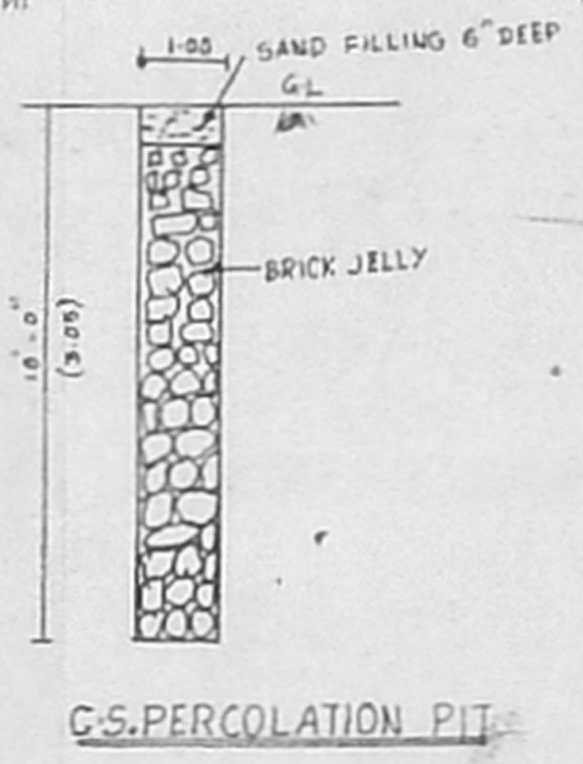

G.S. PERCOLATION PIT

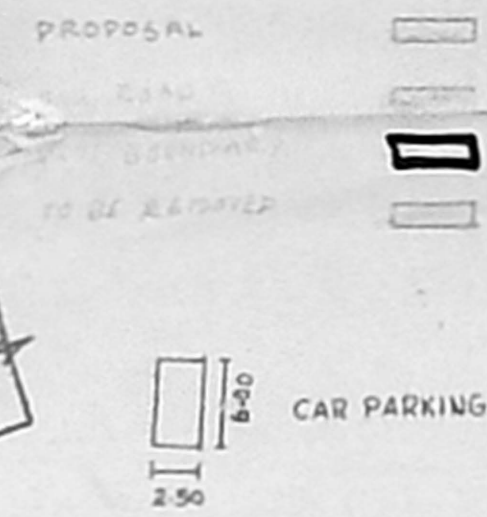

SITE AREA	6575.46 SQ.M
PRO. CONSTRUCTION OF SHOPS AREA IN G-FLOOR	521.04 SQ.M
PRE. CONSTRUCTION OF SHOPS AREA IN F-FLOOR	621.04 SQ.M
PRE. CONSTRUCTION OF COMMERCIAL BUILDING	335.67 SQ.M
AREA	
PLOT COVERAGE	15%
F.S.I.	0.21

S. M. Valli
 LICENSED SURVEYOR
 KATHIVAKKAM MUNICIPALITY,
 Off: 155, T. H. Road, Chennai-79,
 Opp: State Bank of India

SITE PLAN

Handwritten signatures and dates: 06/99, 12/99, and Principal Engineer.

Handwritten signature and title: COMMISSIONER MUNICIPALITY

PLAN SHOWING THE PROPOSED
 CONSTRUCTION OF A SHOPS BUILDING
 IN T.S.NO: 37A KATHIVAKKAM HIGH ROAD,
 KATHIVAKKAM VILLAGE, KATHIVAKKAM
 MUNICIPALITY, AMBATTUR TALUK,
 THIRUVALLURE DISTRICT ENNORE,

CHENNAI-600057.

CMDA (B) No. 1
 C. No. 83/14667/99
 Asst.
 Scribing
 P. A. 829/2
 A.P. 13/2/99 D.P.

Clearance
 Planning Permit No.
APPROVED
 SUBJECT TO THE CONDITIONS IN
 THIS OFFER LETTER.
 No. 24667/99 dt. 2/92
 o/c
 FOR MUDR SECRETARY
 CHENNAI METROPOLITAN
 DEVELOPMENT AUTHORITY
 CHENNAI-600 008.
 8/16/79

FIRST FLOOR PLAN

GROUND FLOOR PLAN

JOINERY DETAILS

R/S	POLLING SHUTTER	2.44 x 3.05
D	DOOR	1.00 x 2.13
D	DOOR	0.76 x 2.13
V	VENTILATOR	0.76 x 0.94

STAIR CASE DETAILS

TREAD	0.25
RISE	0.175
WIDTH	1.00

SITE AREA	6570.44 SQM
PRO. CONSTRUCTION OF SHOPS AREA IN R/S	621.96 SQM
PRO. CONSTRUCTION OF SHOPS AREA IN R/S	531.06 SQM
PRO. CONSTRUCTION OF COMMERCIAL BUILDING AREA	533.67 SQM

PROPOSAL
 EAG ROAD
 PLOT BOUNDARY
 TO BE REMOVED

NOTE
 ALL MEASUREMENTS ARE IN METERS.

S. Murugesu
 LICENSED SURVEYOR
 KATHIVAKKAM MUNICIPALITY,
 OFF: 118, T. H. Road, Chennai-19.
 Opp. State Bank of India

TOWN PLANNING INSPECTOR

MUNICIPAL ENGINEER

COMMISSIONER
 MUNICIPAL COMMISSIONER
 MADRAS

PLAN SHOWING THE PROPOSED CONSTRUCTION OF A SHOPS BUILDING IN T.S.NO:37/A, KATHIVAKKAM HIGH ROAD, KATHIVAKKAM VILLAGE, KATHIVAKKAM MUNICIPALITY, AMBATTUR TALUK, THIRUVALLURE DISTRICT, ENNORE, CHENNAI - 600 057.

61.3 x 48.9

3/4

SCALE = 1 : 100

B/Pe/SPL-BLG/4/27/99

Planning Permit No

APPROVED

SUBJECT TO THE CONDITIONS IN THIS OFFICE LETTER.

No. 14667/99 Date 7/99

FOR MEMBER SECRETARY
CHENNAI METROPOLITAN
DEVELOPMENT AUTHORITY
CHENNAI-600 008.

CMDA (B) - No. 1

C.No. B2/14667/99

Asst

Scrutiny

P.A. 28/9/7

Major

A.P.

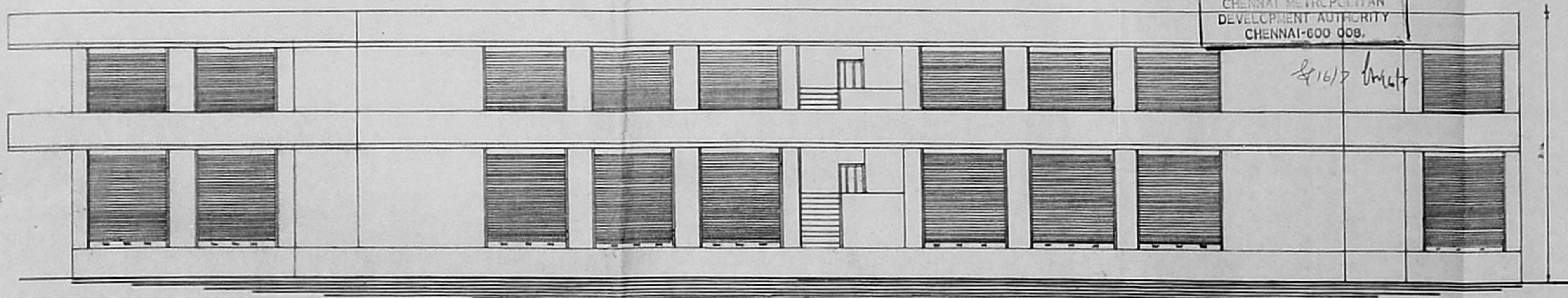

ELEVATION

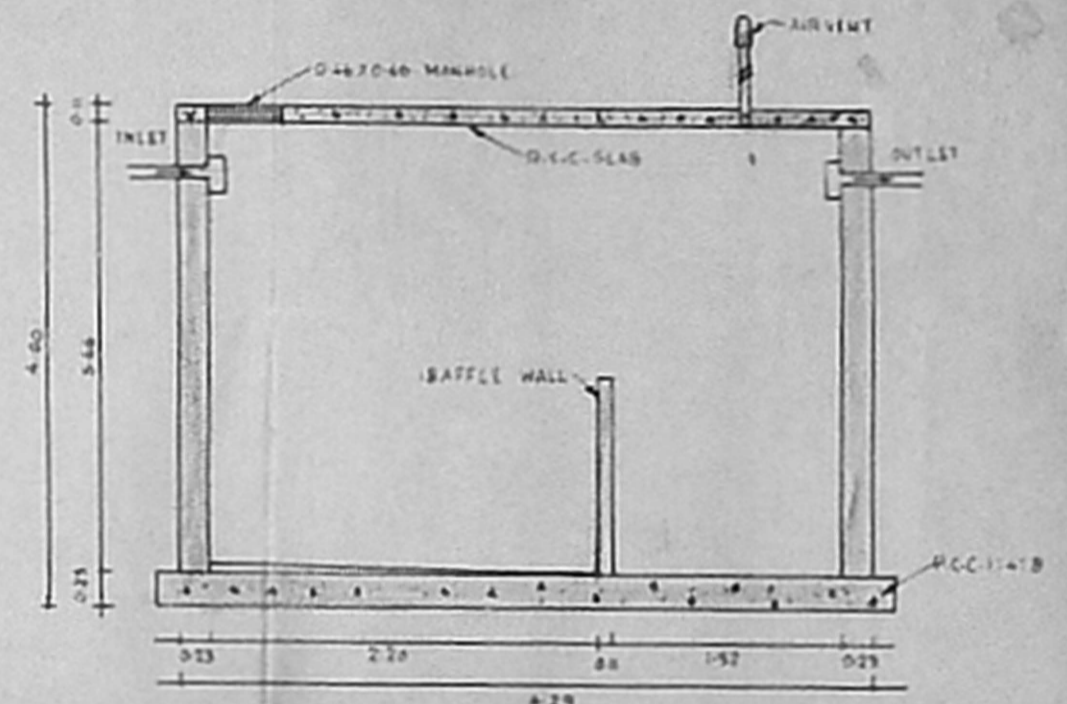

SEG. OF SEPTIC TANK

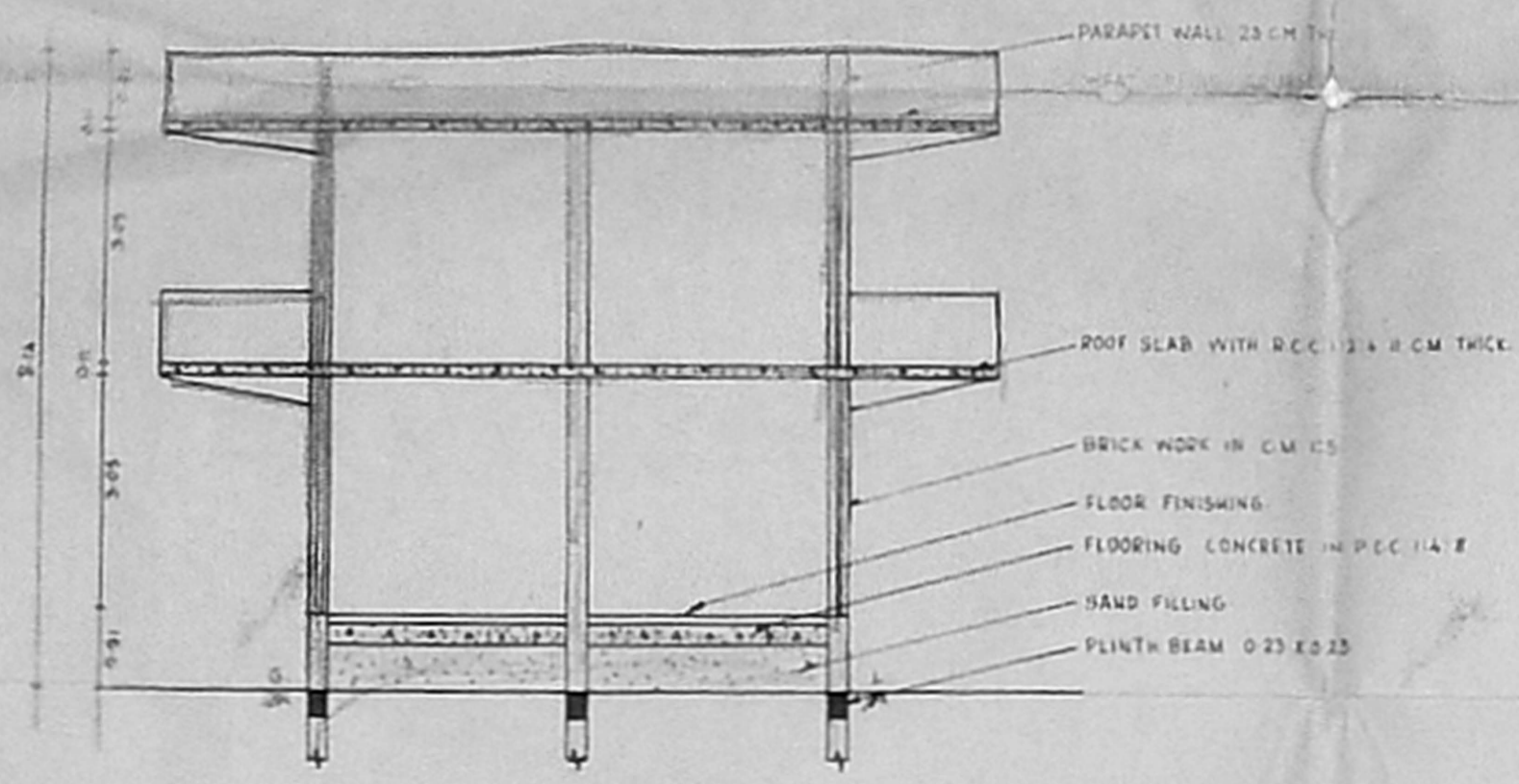

SECTION ON "AA"

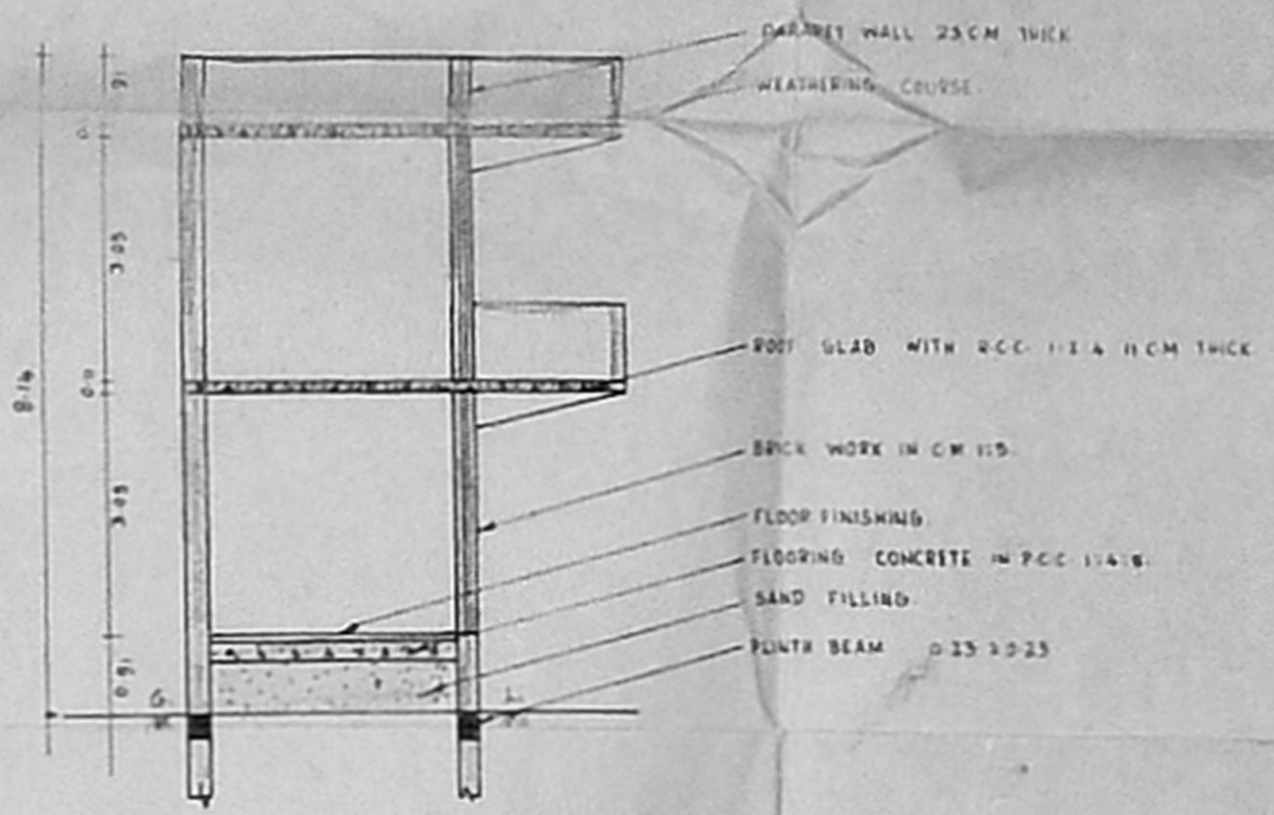

SECTION ON "BB"

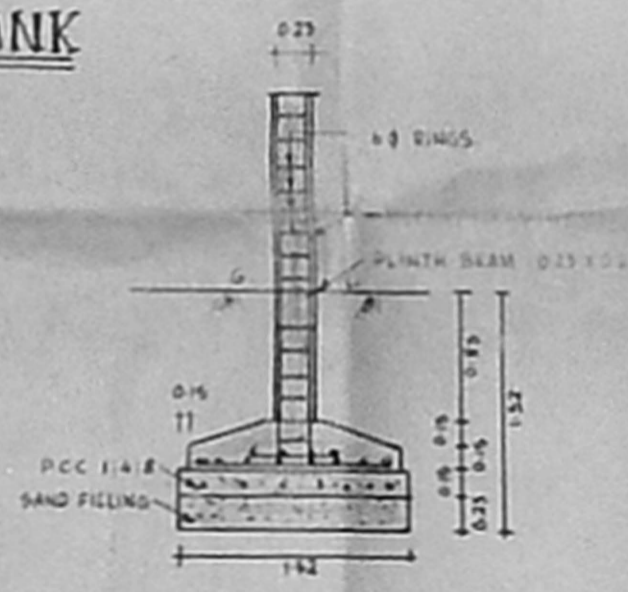

DETAIL OF COLUMN



TOWN PLANNING INSPECTOR

MUNICIPAL ENGINEER

S. Murali

LICENSED SURVEYOR

KATHIVAKKAM MUNICIPALITY

Off: 103, T. H. Road, Chennai-19.

Opp: State Bank of India

COMMISSIONER

MUNICIPAL COMMISSIONER

MADRAS-600 057

